

HOTEL INTERIOR ELEVATIONS

NOTES:
ALL PLASTERERS SHOULD BE BUILT OUT OF 1" X 12" LUMBER AND APPLIED AFTER THE FLATS ARE CONSTRUCTED.
NOTE THAT NOT ALL OF THE PLASTERERS ARE IDENTICAL IN SIZE!!!!
SEE INDIVIDUAL PLAN VIEWS ABOVE EACH ELEVATION FOR SPECIFIC SIZES

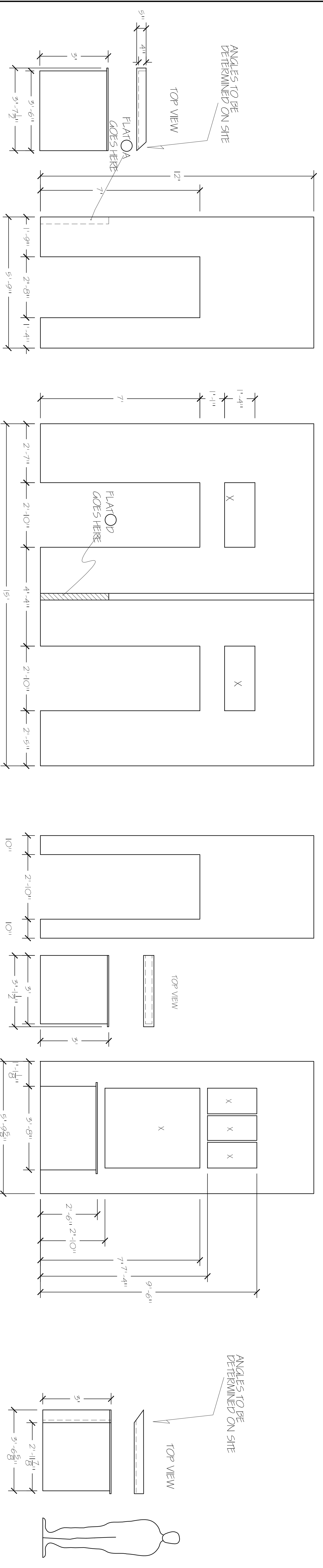
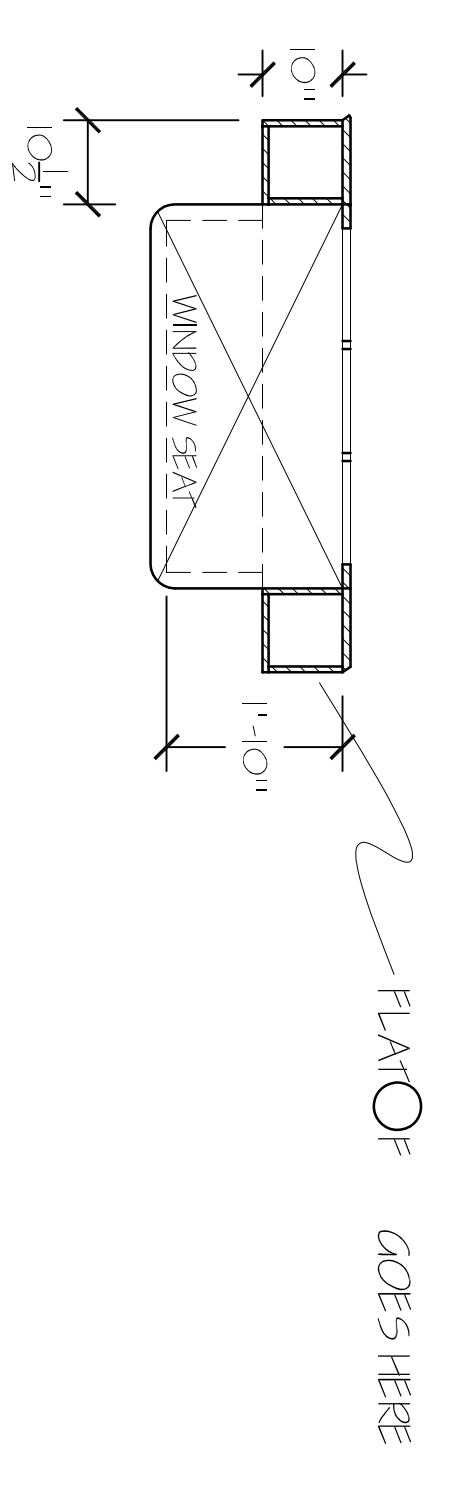
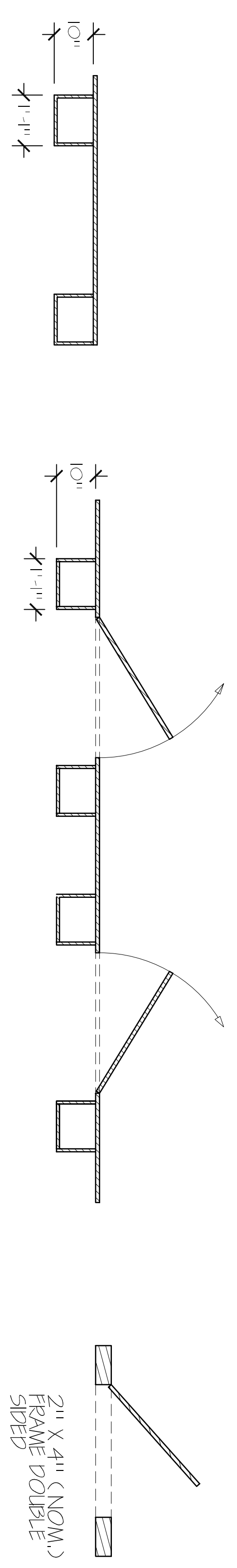
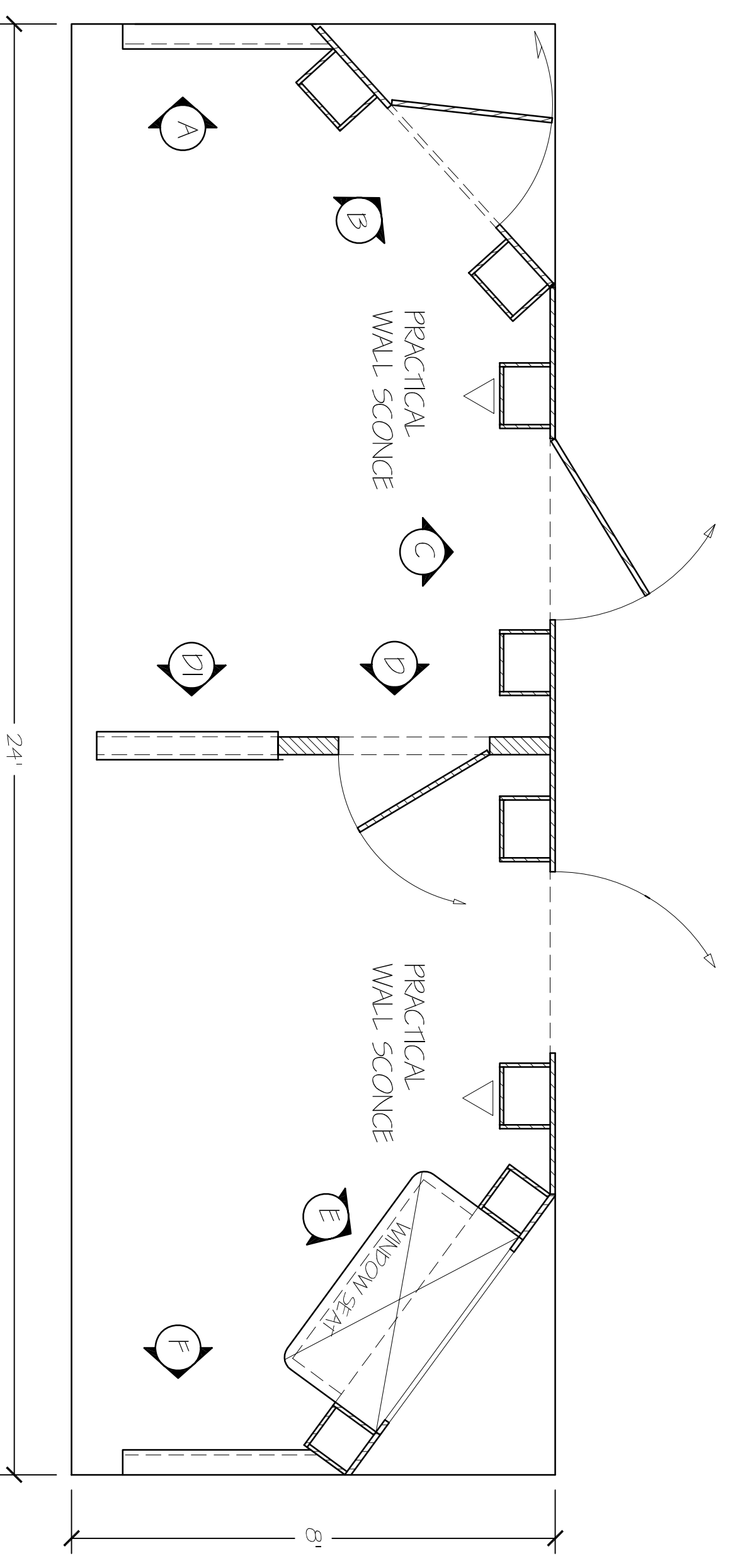

A
DRESSING RM. ELEVATION

B
DRESSING RM. ELEVATION

C
DRESSING RM. ELEVATION

D
DRESSING RM. ELEVATION

E
DRESSING RM. ELEVATION

F
DRESSING RM. ELEVATION

FLAT D AND D1 SHOULD BE 2" X 4" (NOM.) FRAMING - BOTH SIDES ARE VISIBLE TO THE AUDIENCE AND MUST SUPPORT A DOOR

	THE MUNNY 1025 ST PARK PO BOX 1074 ST. LOUIS, MO 63112-1098 WWW.MUNNY.ORG	Music by: Julie Stygne GYPSY Lyrics by: Stephen Sondheim Book by: Arthur Laurents	Executive Producer: Paul Blake Production Director: Peter Flynn Medical Director: Choreographer: Liza Giamarino Set Design: Steve Gilliam Costume Design: Robert Feldler Lighting Design: Mitch Dana Production Stage Managers:	SCENIC DESIGNER: STEVE GILLIAM & SAM CARTER GILLIAM INTERIOR SCENIC ARTIST: LOCAL BIZ SCENIC DESIGN AND CREATIVE TALENT: 210-494-7375	SCALE: 1/2" = 1'-0" DATE: TD:	ASSISTANT DESIGNER & DRAFTSMAN: Michael J. Rika 2297 Lake Cove Fairbank, MO 67109 419-5311603 cell 419-486-6979 mrika@icb.com	REVISION: JUNE 20, 2005 OR:
	<h1>10</h1>						