

SCENIC DESIGNER
Signature: _____

PLATE NO:
1

THEATRE SQUARED
NADINE BAUM STUDIO THEATRE
WALTON ARTS CENTER

Bad Dates

SCALE: 1/4" = 1'-0"
T.D. MICHAEL J. RIHA
DIRECTOR: AMY HERZBERG

DESIGNER GROUND PLAN
Michael J. Riha
2357 Kantz Cove
Fayetteville, AR 72705
479-521-1685 cell 479-466-6575

DATE: MARCH 3, 2006
REVISED:
APRIL 26, 2006

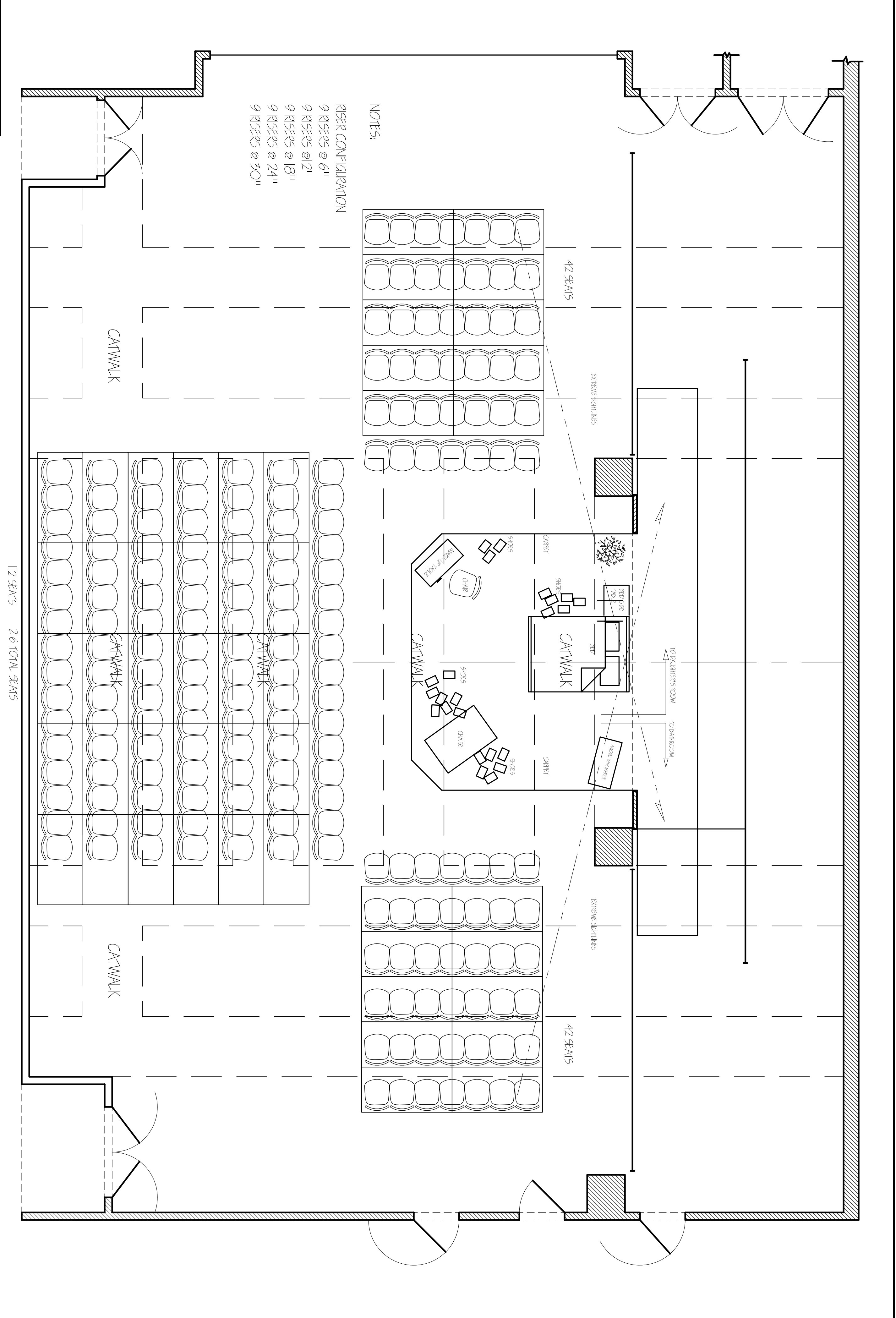

NOTES:

RISER CONFIGURATION

- 9 RISERS @ 6"
- 9 RISERS @ 12"
- 9 RISERS @ 18"
- 9 RISERS @ 24"
- 9 RISERS @ 30"

112 SEATS 216 TOTAL SEATS